PIONEER

John
David

Dickie Wray

Box. 166.
STONEVILLE N.C.

1962

Pioneer

Published by
THE SENIOR CLASS
of
Stoneville High School
Stoneville, North Carolina

"Neither do men light a candle, and put it under a bushel, but on a candlestick, and it giveth light unto all that are in the house."
Matthew 5:15

Dedication

In honor of the many efforts in helping us achieve our goal as Seniors, we lovingly dedicate the 1962 PIONEER to Mrs. Margaret Lewis.

By this token we wish to express our gratitude for the inspiration as well as the knowledge gained with your help. You have given us many moments in our last four years at Stoneville School which will always be dear to our hearts, and which we will always remember.

THE SENIOR CLASS OF 1962

GRAMMAR GRADES

Views of

"We salute

GYMNASIUM

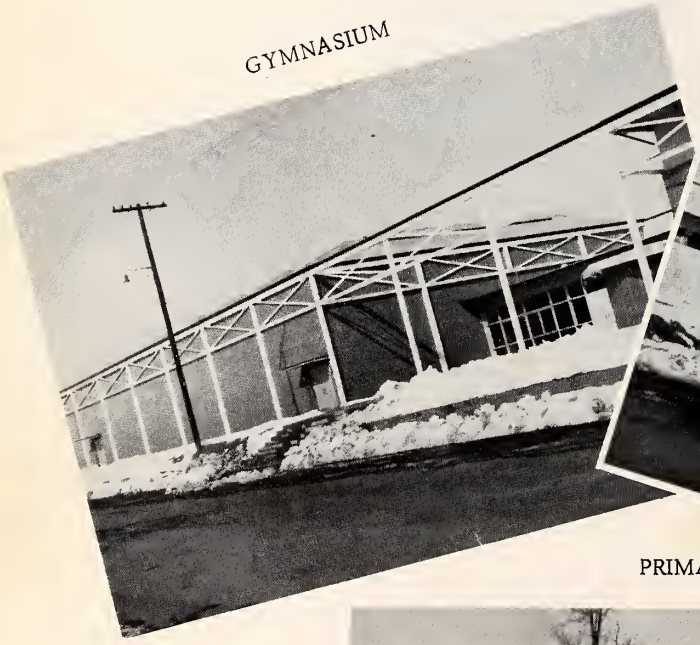

AUDITORIUM

PRIMARY

Our Buildings

thee, Alma Mater"

HIGH SCHOOL

AGRICULTURE

HOME ECONOMICS

CAFETERIA

SCIENCE

Contents

Administration

Classes

Activities

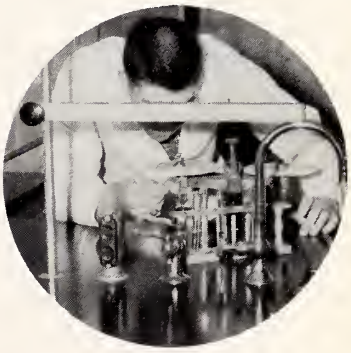

Athletics

Editor's Message

It is the aspiration of any senior class to produce an annual of outstanding quality, for this is the only true example of its unified effort. As the year draws to a close, we look back with pleasure upon the events that have filled our cup of memories to overflowing. We have attempted to capture the best and most outstanding of these memories between the covers of PIONEER.

We consider ourselves very fortunate to have an advisor as capable as Mrs. Doris Frye to help us over the rough spots. Indeed, to produce this annual has required not only our talent but our effort, cooperation, and seriousness of attitude.

It is with pride, then that the graduating class presents the PIONEER as the consummation of high school activity. We hope that we have succeeded in our endeavor to present a good annual to you, the Students of Stoneville High School. With the sincere wish that each of you will find among these pages something special - something you will remember for a long, long time - we give you the . . . PIONEER.

Betsy Frye

Editor

ADMINISTRATION

Administration

PRINCIPAL
Elliott G. Bourne

SUPERINTENDENT

Mr. Allan Lewis

STONEVILLE SCHOOL
BOARD

Mr. Dewey Tuttle, Mr. Sims Crowell, Mrs. Eleanor Wilson, Mr. Kenneth O'Bryan, Mr. Herman Gann.

FACULTY

Faculty

MRS. EVELYN BELTON
A.B., Meredith
French, History

MR. WILLIAM BARROW
B.S., Wake Forest
Mathematics

MR. GEORGE T. BECK
B.S., Appalachian State
Teachers College
Science

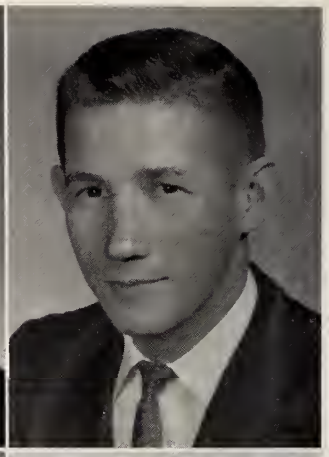

MR. FRED DAVIS
B.S., State College
Agriculture

MRS. DORIS A. FRYE
A.B., Meredith
Commercial

MISS ANN JOHNSON
A.B., W.C.U.N.C.
Social Studies

MRS. EDITH F. KNIGHT
B.S., East Carolina
Teachers College
Home Economics

MR. GERALD E. MITCHELL
B.S., Wake Forest
Physical Education,
History, Biology

MISS ANN SHEALY
B.A., Winthrop College
M.A., University of S.C.

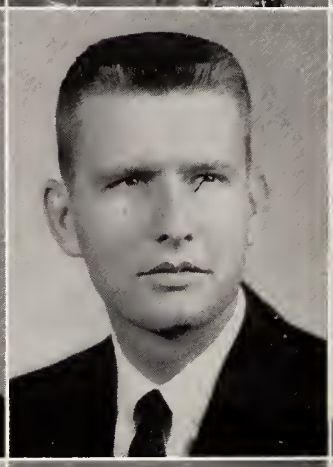

MRS. MARGARET LEWIS
A.B., Tift College,
University of Ga.
Library and English

MISS JEANETTE SHELTON
B.S., Appalachian State
Teachers College
Mathematics and Science

MISS MARY SNELL
A.B., W.C.U.N.C.
University of N.C.
English

Faculty

MISS GERTRUDE KING
A.B., Meredith
M.A., W.C.U.N.C.
First Grade

MRS. ARLENE J. MARTIN
A.B., W.C.U.N.C.
Primary A-Certificate
First Grade

MRS. DORA S. THORNTON
B.S., Radford State
Teachers College
First Grade

MISS LOIS FARMER
B.S., East Carolina
Teachers College
Second Grade

MRS. ELINOR LEWIS
A-Certificate
Montreat College
W.C.U.N.C.
Second Grade

MISS GLADYS RAKESTRAW
A.B., Elon College
Second Grade

MRS. PEARL FRYE
A-Certificate
Wingate Junior College
W.C.U.N.C.
Third Grade

MRS. SUE JOYCE
B.S., Texas Christian Un.
Third Grade

MRS. KATHRYN K. STALLARD
B.S., East Tennessee
State College
Third Grade

MRS. GERTRUDE TAYLOR
Guilford College
Third Grade

DR. WILDA LEA MONTGOMERY
A.B., A.M., Ph.D.
University of Pittsburgh
Special Education

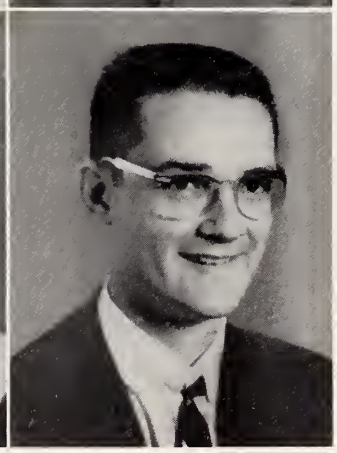

MR. EUGENE WAGONER
Bachelor of Music
University of N.C.,
Salem College
Music Education

Faculty

MRS. LOUIS B. SMTIH
B.S., Campbell Junior College
Appalachian State Teachers C.
Fourth Grade

MRS. VIOLET SMITH
B.S., W.C.U.N.C.
Fourth Grade

MRS. POLLY JOYCE WAKE
B.S., Lynchburg College
Fourth Grade

MISS MAE OLIVER
B.S., Appalachian State
Teachers College
Fifth Grade

MRS. STELLA KANE WOLFE
A.B., Madison College
Fifth Grade

MRS. MARGARET M. JOYCE
B.A., Atlantic Christian
M.A., W.C.U.N.C.
Sixth Grade

MISS CLAUDIA ROBERTS
Grammar Grade Certificate
W.C.U.N.C.
Sixth Grade

MR. WILLIAM C. TUTTLE
B.S., Appalachian State
Teachers College
Sixth Grade

MR. GEORGE DEATON, JR.
B.A., Wake Forest College
M.A., Appalachian State
Social Studies, Seventh Grade

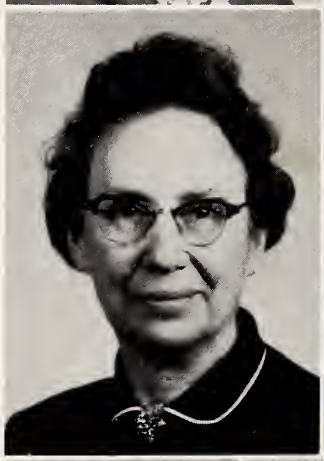
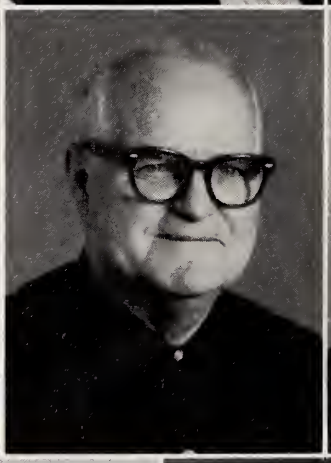

MRS. LEOTA DEATON
B.A., Erskin College
M.A., Appalachian State
English, Seventh Grade

MRS. JOHNNIE SUE DRAUGHN
B.S., High Point College
Home Economics, Science
Eighth Grade

MRS. BARBARA GAMMON
B.S., Appalachian State
Bus. Education, Eighth Grade

MR. RALPH GILBERT
A.B., Elon College
English, Eighth Grade,
Assistant Coach

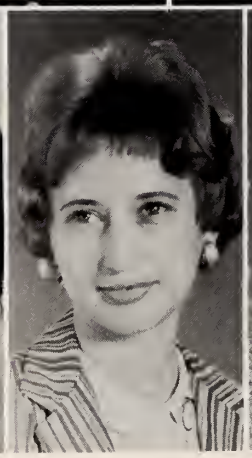

SENIORS

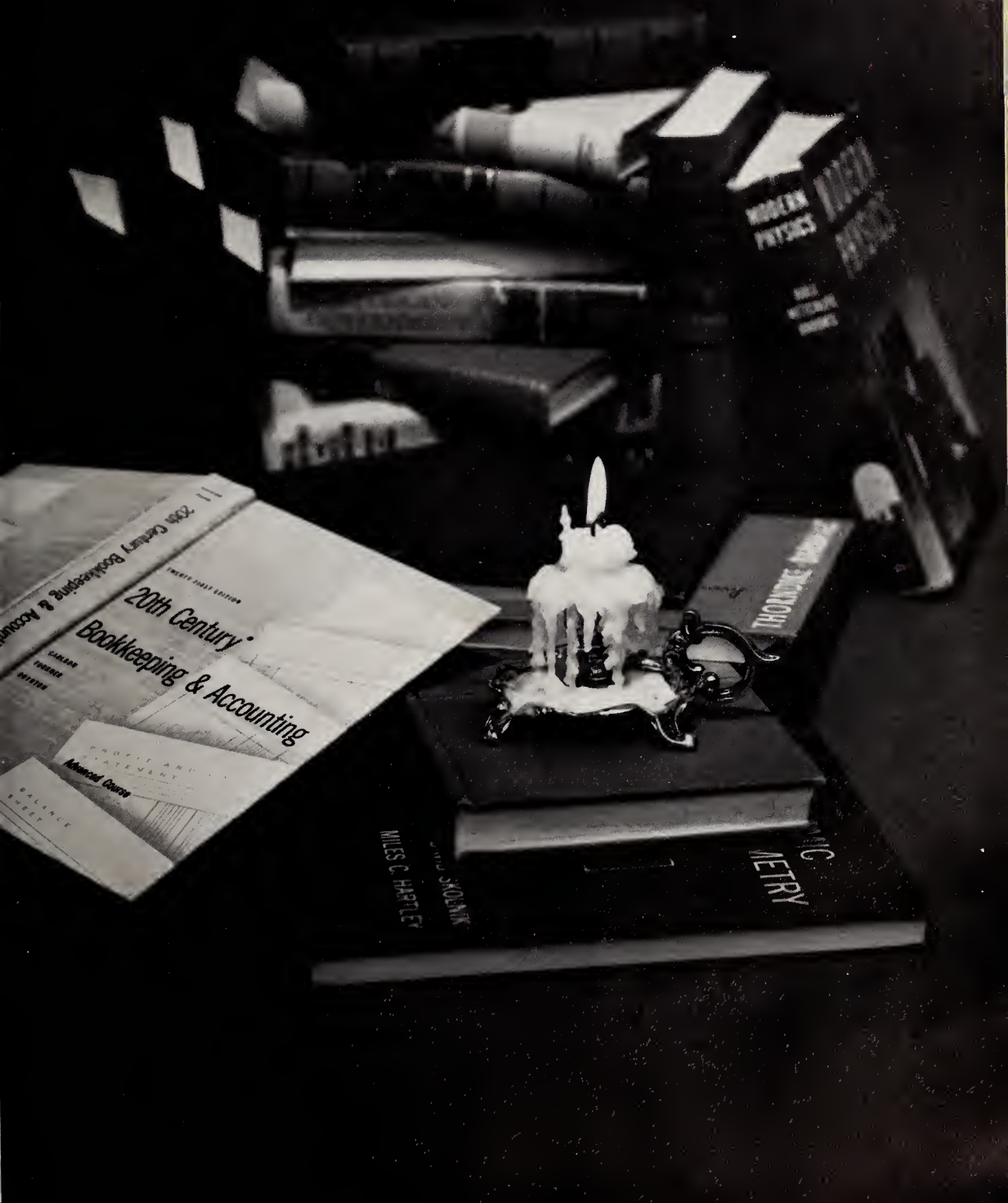
20th Century
Bookkeeping & Accounting
Advanced Course
MILES C. HARTLEY

In Memory

LEE ETTA KALLAM
Born . . . March 15, 1942
Died . . . Sept. 18, 1960

It singeth low in every heart,
We hear it each and all -
A song of those who answer not,
However we may call;
They throng the silence of the breast,
We see them as of yore -
The kind, the brave, the sweet,
Who walk with us no more.

- John White Chadwick

Senior Class Officers

President: JAMES MARTIN
V.-President: RACHEL STANLEY
Secretary-Treasurer: CAROLE MARTIN
Reporter: JANE PURDY

Seniors

LINDA CARTER
F. H. A. 1-4; Glee Club 1, 2; Library Council 4, President 4

FLORENCE COLEMAN
F. H. A. 1-4; Library Council 4, Officer 4

LINDA COMER
F. H. A. 1-4, Officer 2, 3, 4; F. T. A. 1-4, Officer 3; Class Officer 3; Cheerleader 2, 3, 4, Chief 3, 4; Library Club 2, 3, 4; Monogram Club 2, 3, 4; Bus Driver 4; Annual Staff 4; Cafeteria Worker 4; Store Worker 4; Glee Club 2-4; Principal's List 3

BETSY FRYE
F. H. A. 1-4; Pres. 4, Officer 2, 3; F. T. A. 1-4, Officer 2, 3; Glee Club Pianist 2, 3, 4; Cheerleader 2, 3, 4; Monogram Club 2, 3, 4; Nat. Honor Soc. 3, 4; Marshal 3; Cafeteria Worker 3, 4; Store Worker 4; Lib. Club 1-4; Bus Driver 4; Principal's List; D. A. R. Award; Editor PIONEER; Senior Superlatives

JEWELLENE HAIZLIP
Glee Club 1; F. H. A. 1, 2, 3; Library Council 4; Annual Staff 4

MARY JANE HAZELWOOD
F. H. A. 1, 2, 3; Glee Club 1; F. T. A. 1, 2; Senior Superlative

Seniors

KERRY IRVING
Glee Club 1-4; Monogram Club 3, 4; F. H. A. 1-4, Officer 3; F. T. A. 1-3, Officer 3; Basketball 2, 3, 4; Senior Superlative; Library Club 2, 3, 4; Art Editor PIONEER 4; Class Officer 2

CHERYL JOYCE
Cheerleader 2, 3, 4; Senior Superlative; Annual Staff 4; Bus Driver 4; Monogram Club 2, 3, 4, Officer 3; F. T. A. 1-4, Officer 3; F. H. A. 1-4; Officer 2, 3, 4; Library Club 2, 3; Cafeteria Worker 4; Glee Club 1-4; F. F. A. Sweetheart 4

LOIS KEATON
F. H. A. 1-4; F. T. A. 1, 2, 3; Library Club 2, 3; Glee Club 1-4; Cafeteria Worker 3, 4; Marshal 2, Chief 3; Nat. Honor Soc. 3, 4, Pres. 4; Annual Staff 4; Senior Superlatives

TOMMY FRANK KNIGHT
Football 1-4; Co-Capt. 4; Bus Driver 2, 3, 4; Bus Manager 4; Safety Patrol 4; Monogram Club 2, 3, 4, Pres. 4; Library Club 4; Senior Superlatives; Annual Staff 4

NORA LAWSON
F. H. A. 1, 2; Glee Club 1; Library Club 4; Annual Staff 4

CAROLE MARTIN
F. H. A. 1, 2, 3; Library Council 4; Class Officer 4; Glee Club 4; Annual Staff 4

Seniors

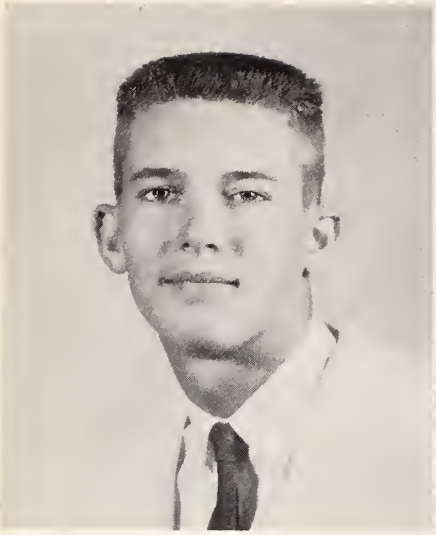

JAMES MARTIN
National Honor Society 3,4; Senior Class President; Senior Superlative (2); Monogram Club 3,4; Library Club; Baseball 2,3; Marshal 2

CHARLES MOORE
F.F.A. 1-4; Senior Superlative; Store Worker 4; Bus Driver 4

JANE PURDY
F.H.A. 1-3; Officer 3; F.T.A. 2; Monogram 2-4; Basketball 1-4; National Honor Soc. 3,4; Bus Driver 3,4; Glee Club 1,2; Class Officer 3,4; Senior Superlative; Annual Staff 3,4; Principal's List 3

BILLY ROLAND
Class President 2; F.F.A. 1,2; Library Club 1,4; Baseball 3; Senior Superlative

MERYLE SHORPSHIRE
Basketball 1; Glee Club 1; Spanish Club 3; Library Council 4

NANCY SMITH
National Honor Society 3,4; Marshal 3; Student Council 1,2,3; Officer 2,3; Class Officer 1,3; Senior Superlative; F.H.A. 1-4; Officer 3,4; Glee Club 1-4; F.T.A. 1-4, Officer 4; Library Club 2,3,4; Cheerleader 2,3,4; Annual Staff 4; Miss Stoneville Court 3; Store Worker 4; Cafeteria Worker 4; F.F.A. Sweetheart 1

Seniors

SANDRA SMITH "Tonie"
F. H. A. 1-4, Reporter 4; F. T. A. 1-4, Officer 3; Library Club 1-4, Officer 3, 4; Glee Club 1-4; Cafeteria Worker 3, 4; Jr. Class Officer; Marshal 3; Nat. Honor Soc. 3, 4; Officer 4; Annual Staff 4

RACHEL STANLEY
Class Officer 2, 3; Monogram Club 4, Officer; Basketball 1-4; Glee Club 3; Beta Club 1, 2; Annual Staff 4

MARILYN STEVENS
Glee Club 1-4; F. H. A. 1, 2; F. T. A. 3; Library Council 4; Store Worker 4

DAISY HOPKINS
F. H. A. 1, 2; Library Club 1-4, Officer 4; Nat. Honor Soc. 3, 4, Officer 4; Class Officer 1; Senior Superlative; Annual Staff 4

MARTHA TURNER
F. H. A. 1-3; Glee Club 1-4; F. T. A. 3, 4; Nat. Honor Soc. 3, 4, Officer 4; Library Club 1; Cafeteria Worker 4

JAMES WATKINS
Football 2, 3, 4; Monogram Club 3, 4; Glee Club 4; Nat. Honor Soc. 3, 4; Senior Superlative; Marshal 1; Principal's List 2, 3; Bus Driver 3; F. F. A. 1; Bus. Manager PIONEER; Cafeteria Worker 4

JACKIE WHITE
Library Club 4; Annual Staff 4

DIANE WIMBISH
F.H.A. 1-4; Library Council 4; Glee Club 1

PAMELA WRAY
Glee Club 1,2; F.T.A. 2; Library Club 1-3; Store Worker 4; Annual Staff 4; Miss Stoneville Court 2

WALTER WYATT
F.F.A. 4; Junior Class Officer

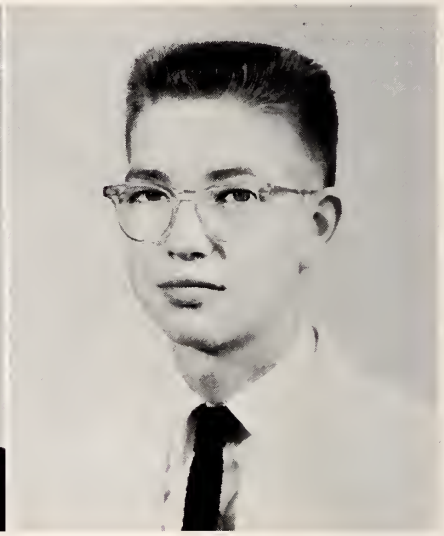

SANDRA WRIGHT
Glee Club 1,2; F.T.A. 2; F.H.A. 2: Library Council 4

Mascots

VALERIE ADKINS

STEVE GROGAN

CLASS FLOWER: Carnation

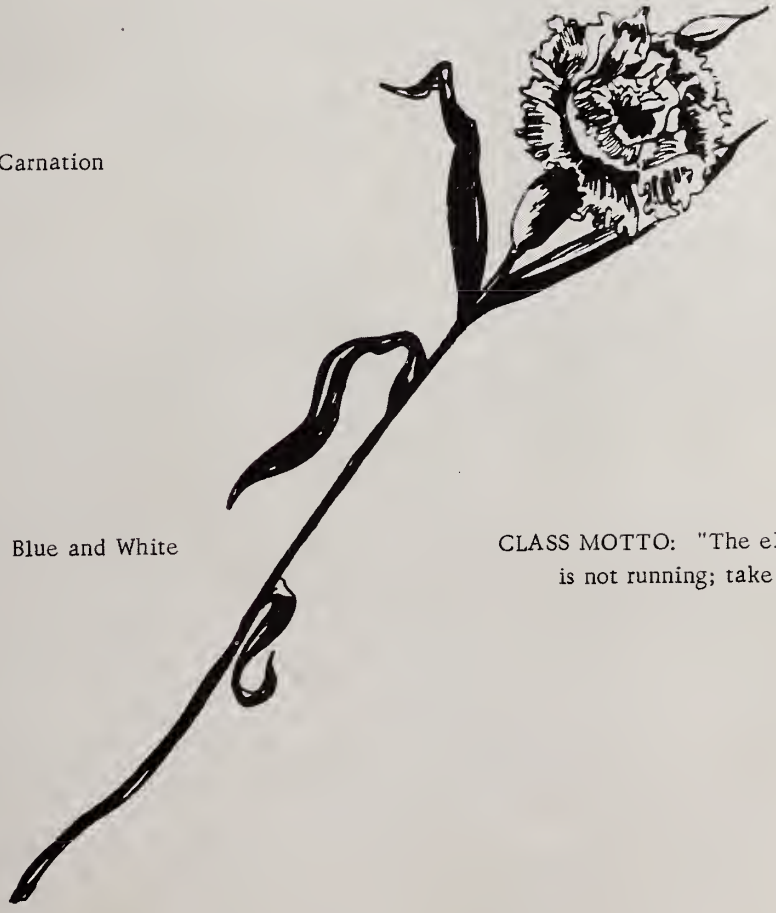

CLASS COLORS: Blue and White

CLASS MOTTO: "The elevator to success is not running; take the stairs."

C.J.
L.C.
N.S.
L.C.
S.S.
C.T.
N.S.
B.F.
M.T.

JUNIORS

ON STA
VERYONE
THE BEGINNINGS OF GOVERNMENT IN THE UNITED STATES
The Colonial Period
SETTLERS AT WORK

Junior Class Officers

James Webb - President; Sherry Smith - Treasurer
Dot Taylor - Secretary; Steve Hutcherson - Vice-President

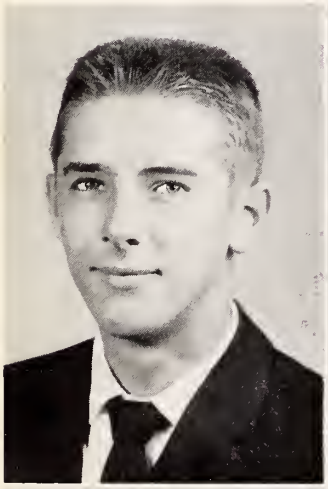

Leonard Case
Paul Clark
Wanda Conway

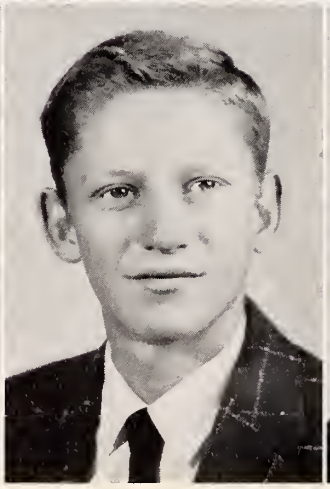

Priscilla Cope
James Craddock
Beth Crews

Juniors

Johnny Edwards
Libby Ellis
Gloria Evans

Marie Ferguson
Wayne Grogan
Scotty Hatcher

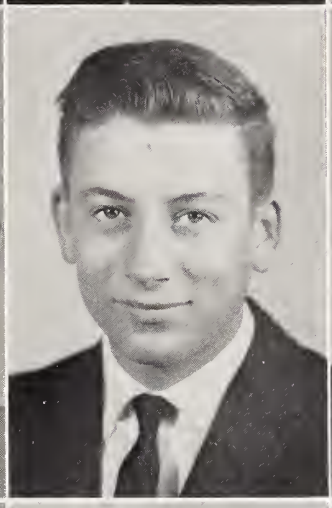
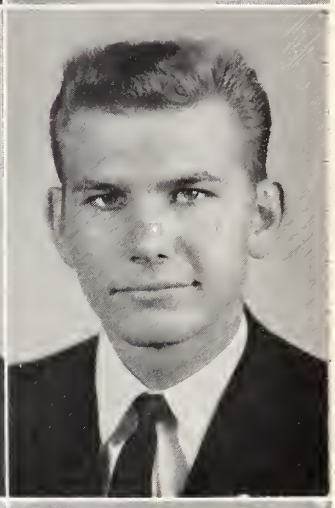

Kerry Hill
Steve Hutcherson
Jesse Hutchens

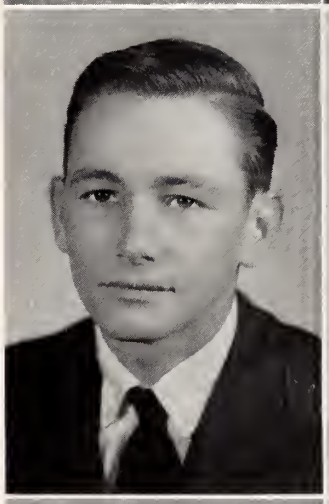
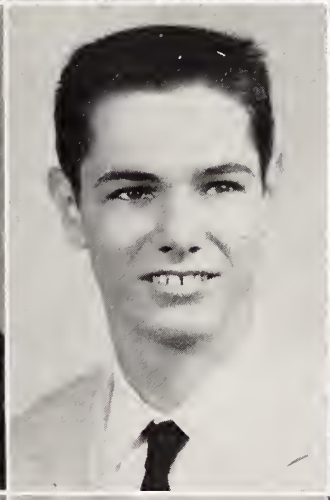
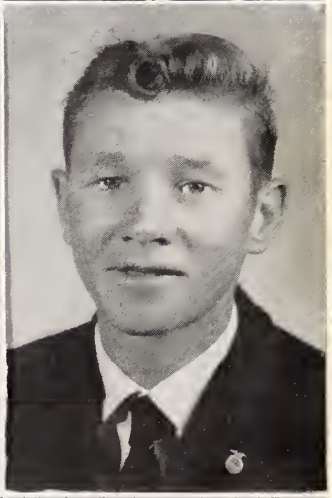

Jerrita Jones
Jerry Joyce
Leslie Joyce

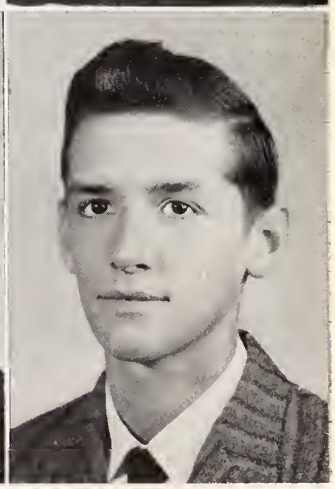

Juniors

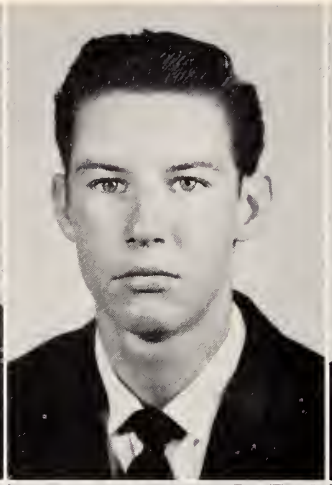

Thomas Joyce
Powell Kallam
Marion Lancaster

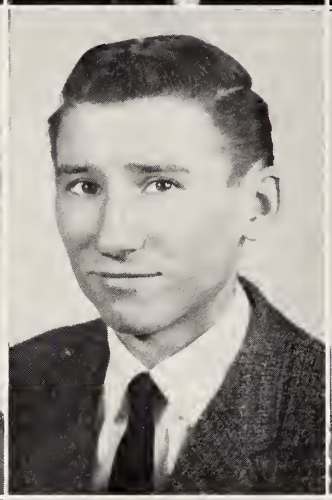
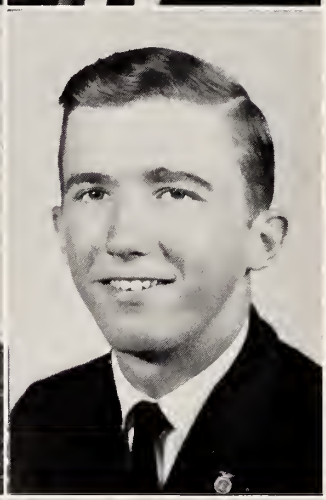

Carolyn Lemons
Vernon Lawson
Bobby Lester

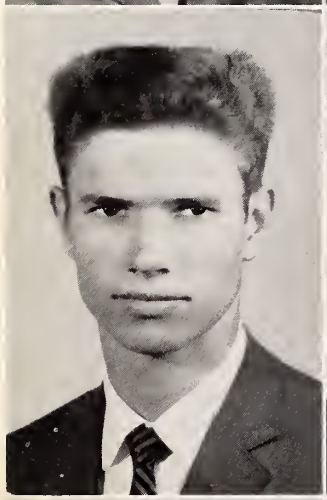

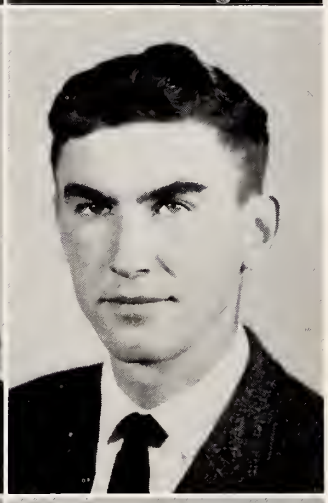

Forest Ray Lewis
Jean Manuel
Billy Martin

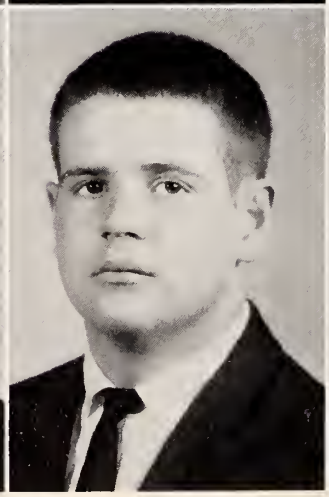
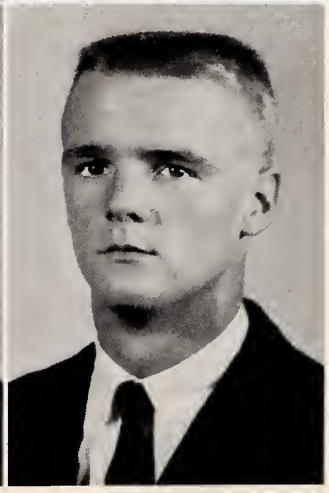

Brenda Martin
Mike O'Bryan
Earl Sexton

Juniors

Dean Shelton
Elizabeth Shough
Billy Smith

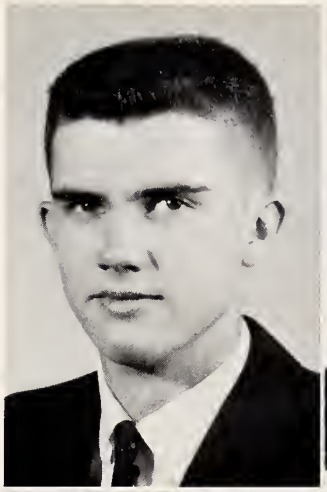

Sherry Smith
Tommy Smith
Arlene Stowe

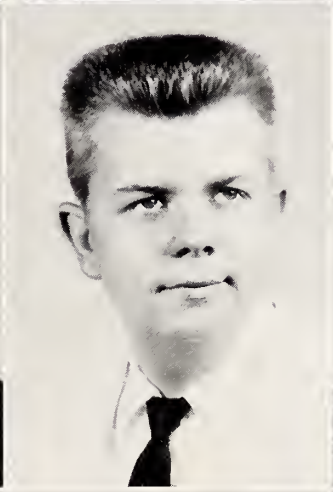

Dot Taylor
Glenda Taylor
Brenda Thomas

Nancy Thomas
Ann Tuggle
Judy Vaughn

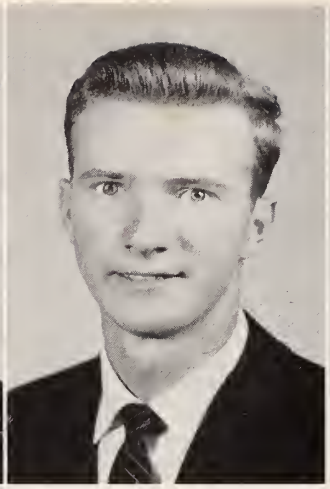

Juniors

Donna Young
James Webb
Allen Wyatt

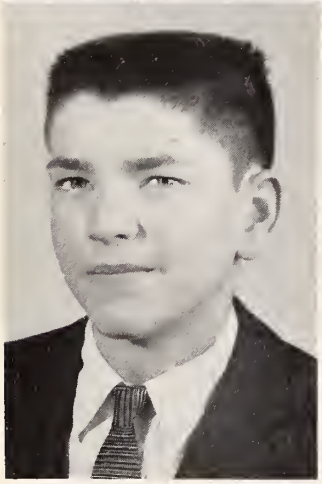

Robert Wyatt

SNAPSHOTS

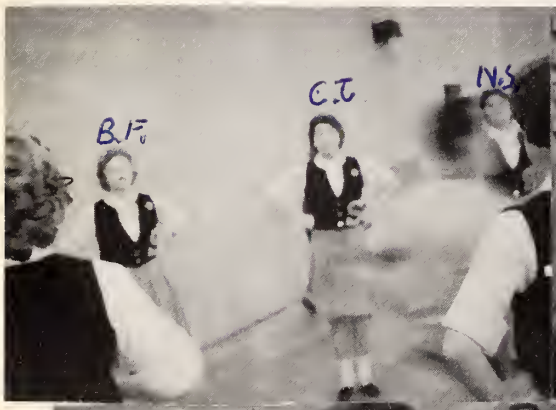

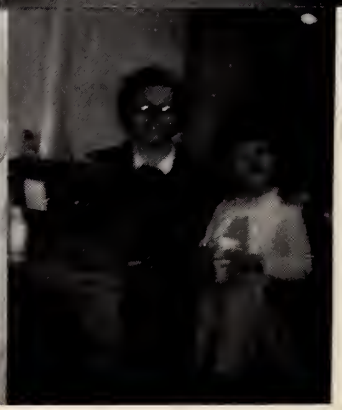

SOPHOMORES

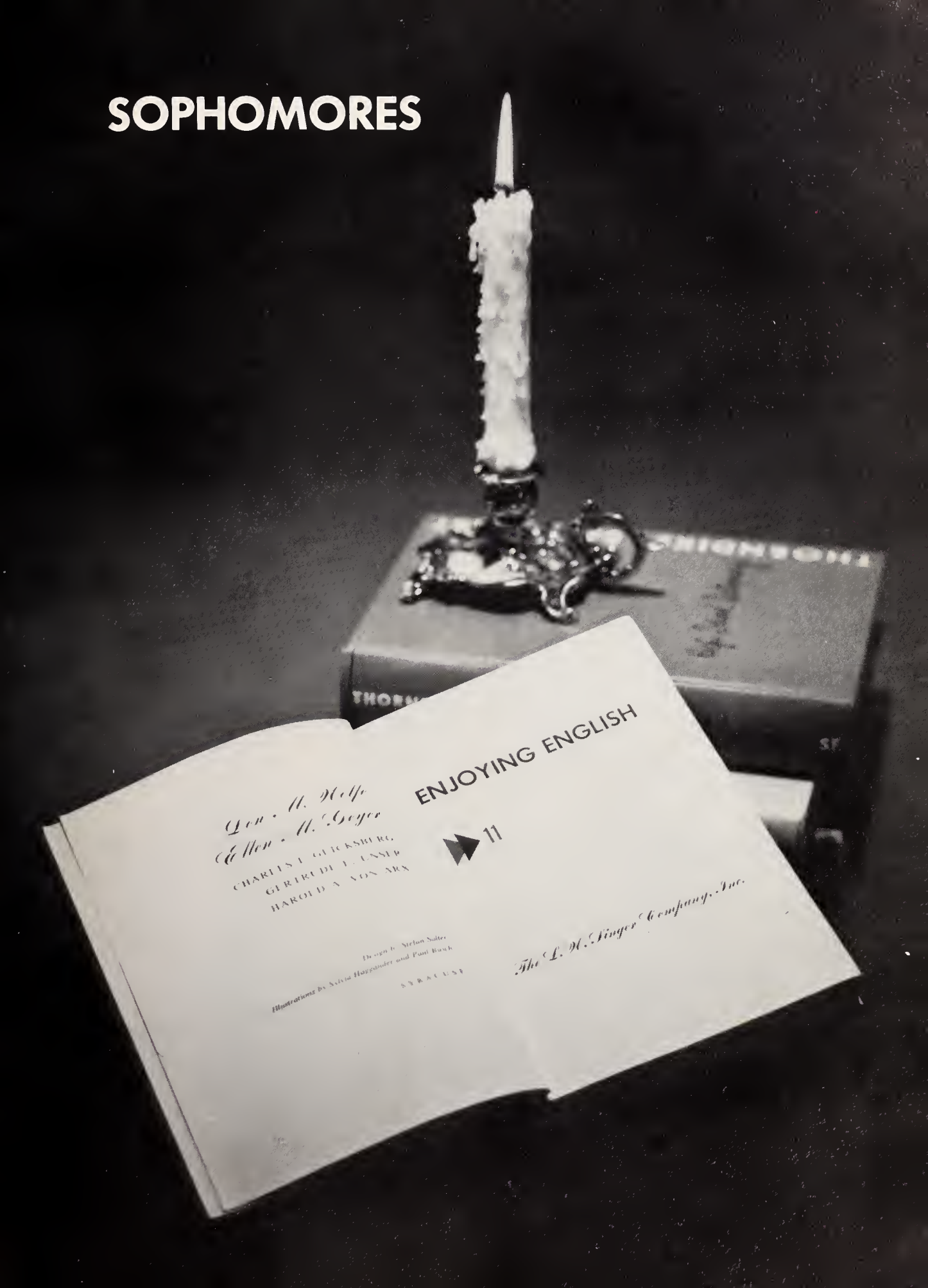
ENJOYING ENGLISH
11
Leon A. Wolfe
Ellen A. Geyer
CHARLES T. GLICKSBERG
GERTRUDE L. UNSER
HAROLD A. VON ARX
Design by Stefan Salter
Illustrations by Sylvia Haggblader and Paul Roch
SYRACUSE
The L. W. Singer Company, Inc.

Sophomore Class Officers

Bill Carter - Treasurer; Sylvia Westmoreland - Secretary;
George Fulp - President; Benny Sexton - Vice-President

Ann Austin
Lynda Barker
Patsy Barker
Peggy Barker
Mike Bragdon

Bobby Burroughs
Beth Carter
Bill Carter
Lucille Carter
Kerry Crews

Sophomores

Carolyn DeHart
Barbara Fagge
John Farris
George Fulp

Linda Ann Fulp
Gregory Gann
Wayne Hale
Doris Hall

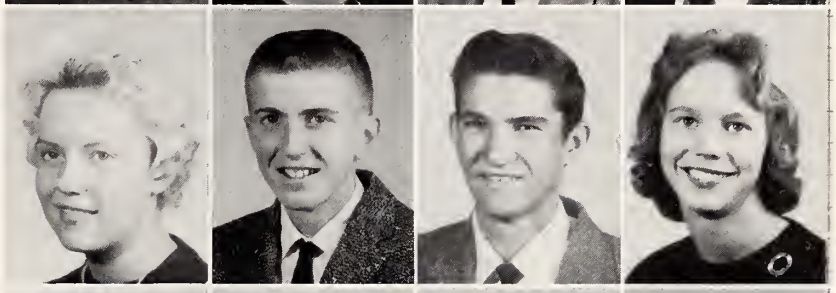

Jane Heffinger
Carolyn Hill
Jimmy Hodge
Howard Joyce

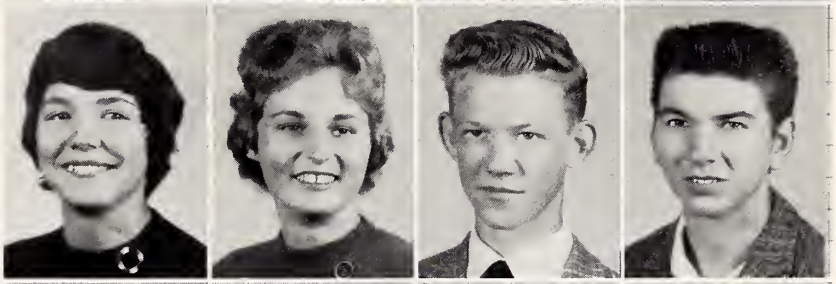

Larry Joyce
Sue Joyce
Jimmy Kallam
Judy Kallam

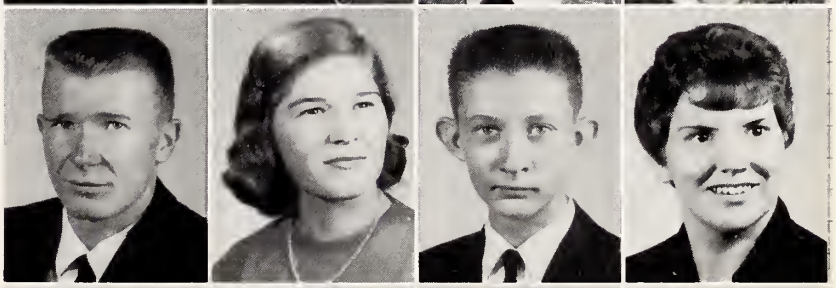

Michael Kallam
Lynda Keaton
Nancy Lee King
Joyce Lawson

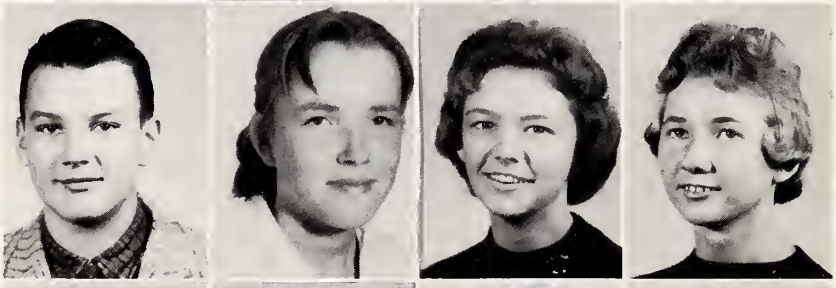

Martha Leake
Billy Lemons
Larry Lemons
William Lemons

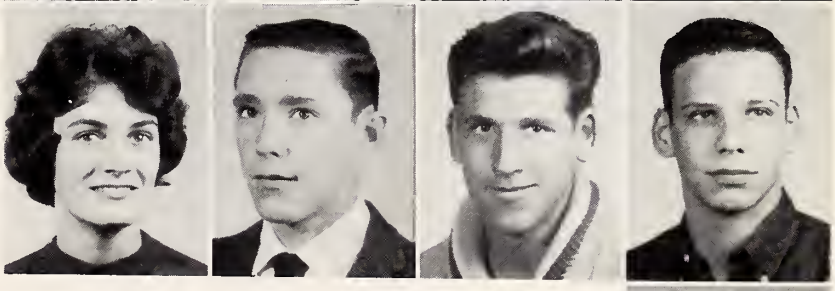

Cliff Lester

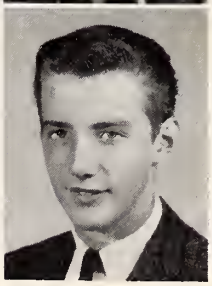

Sophomores

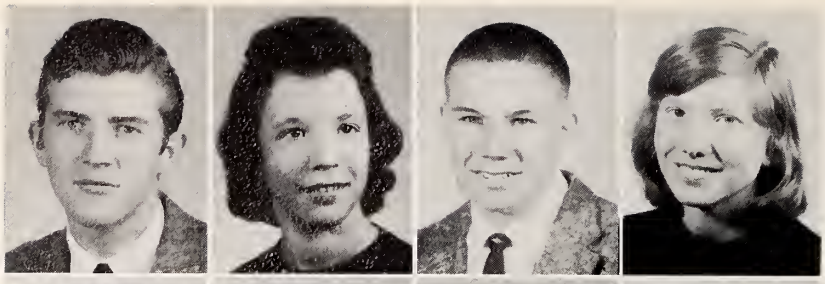

Frankie Lester
Joan Martin
Darwin McIntyre
Mary Mitchell

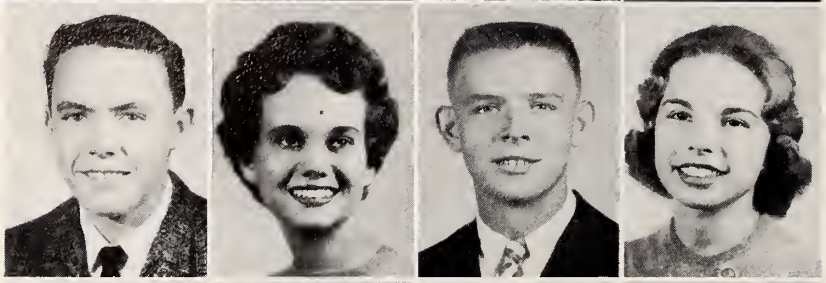

Maurice Price
Carolyn Roberts
Gene Robertson
Jane Robertson

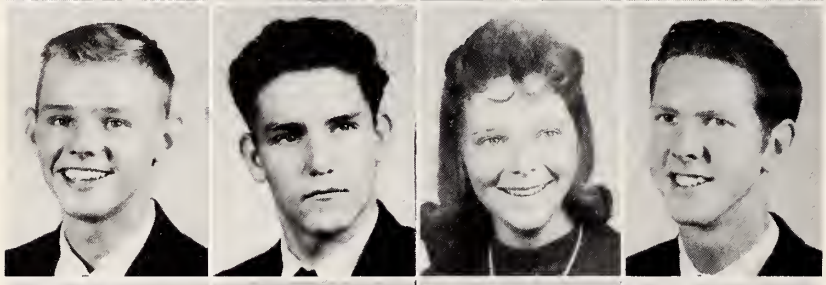

Bennie Sexton
Bruce Shelton
Patsy Shough
Roger Smith

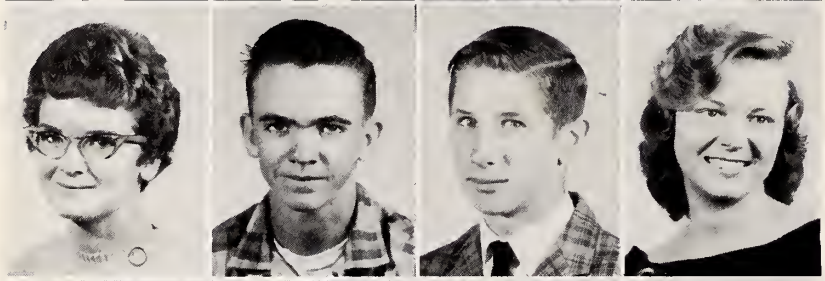

Jinx Steele
Wayne Stewart
William Vaden
Betty Venable

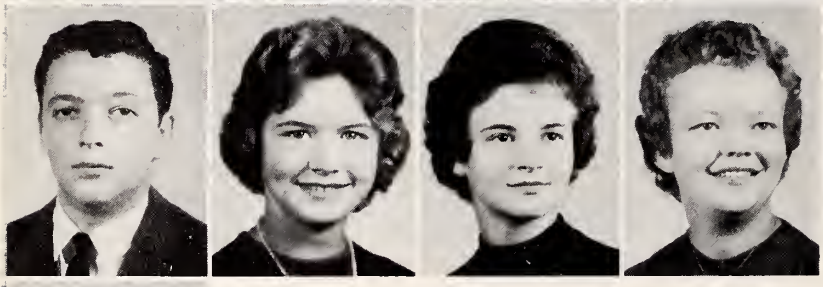

Bill Vernon
Sandra Watkins
Sylvia Westmoreland
Darlene Woods

Linda Wright

FRESHMEN

Don Simmons - President; Peggy Gilbert - Secretary; Shirley Ferguson - V.-President; Hugh Belton, Jr. - Treasurer

Freshman Class Officers

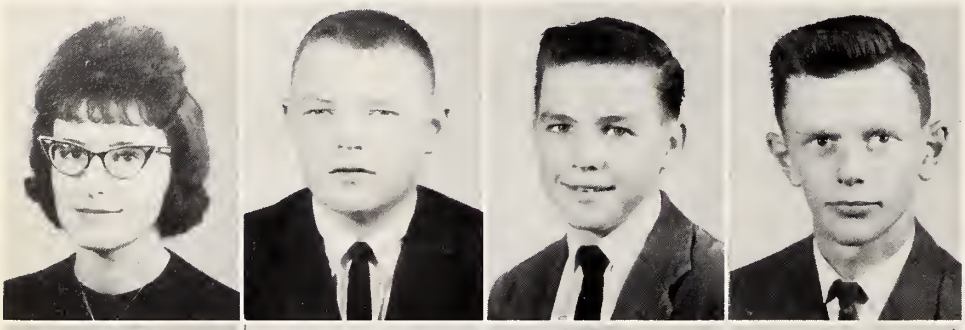

Mary Allen
Hugh Belton, Jr.
G. D. Bryant
Daniel Carter

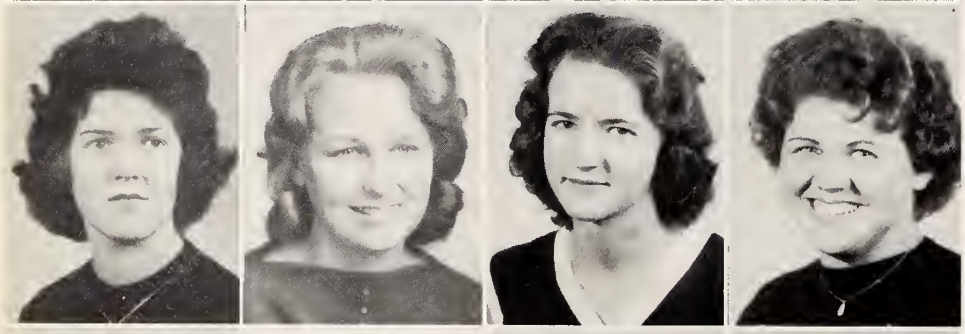

Mary Chaney
Judy Christman
Glenda Coleman
Molly Coleman

Tommy Coleman
Gregory Craddock
Randy Craddock
Linda Edwards

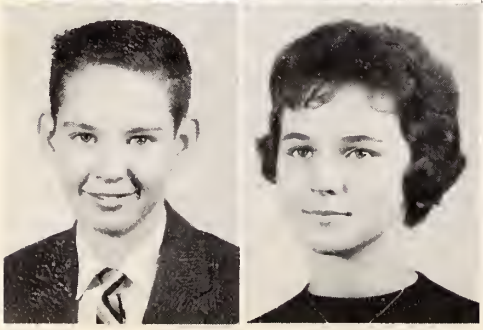

Billy Evans
Janice Evans

Freshmen

Shirley Ferguson
Barbara Flesher
Gail Fulcher
Linda Faye Fulp

Glenda Fulp
Joel Fulp
Johnny Gann
Patty Giacobbe

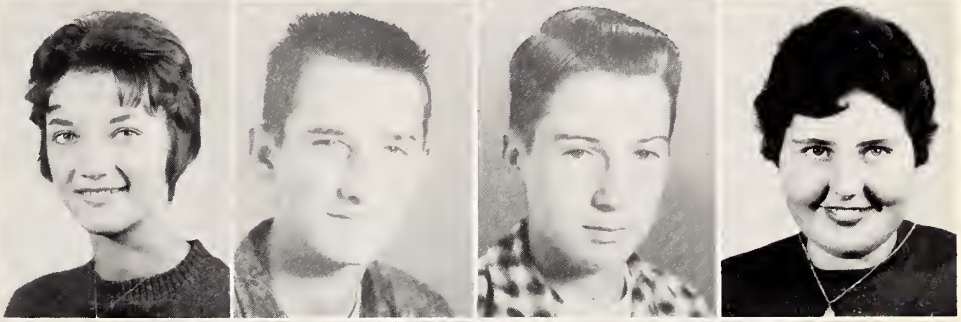

Peggy Gilbert
Junior Grogan
Patsy Grogan
Glenda Hancock

Gay Hatcher
Patty Hatcher
Melvin Hazelwood
Tim Heffinger

Jerry Hennis
Donnie Hill
Paul Hundley
Barbara Joyce

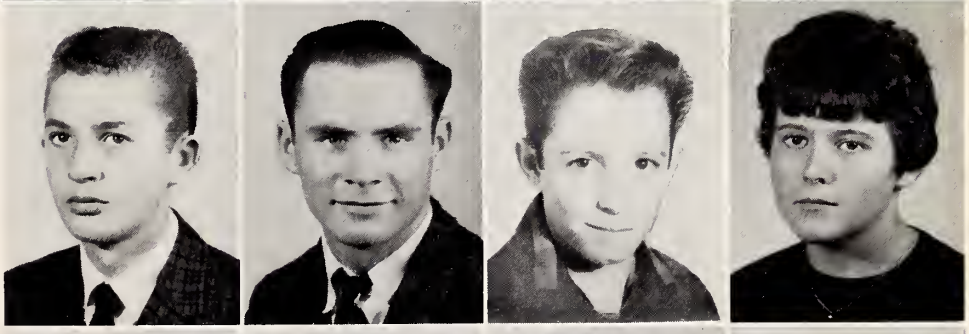

Michael Joyce
Gwen Kallam
James Kyles
Carlton Land

Freshmen

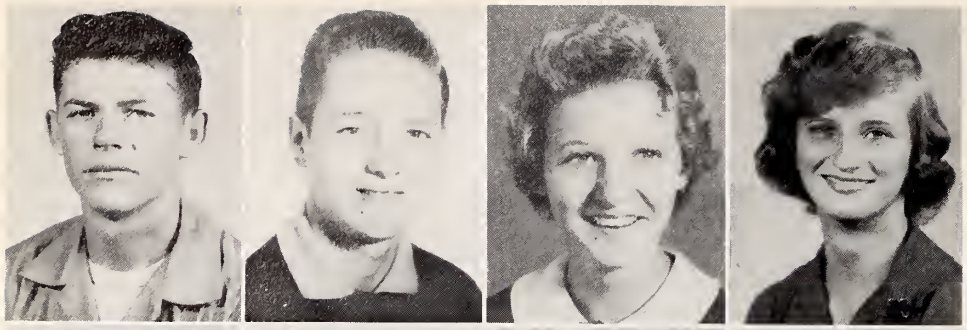

Johnny Lawson
Gary Shumake
Linda Lawson
Brenda Lemons

Tony Lewis
Wanda Manuel
Bunny Martin
Darlene Martin

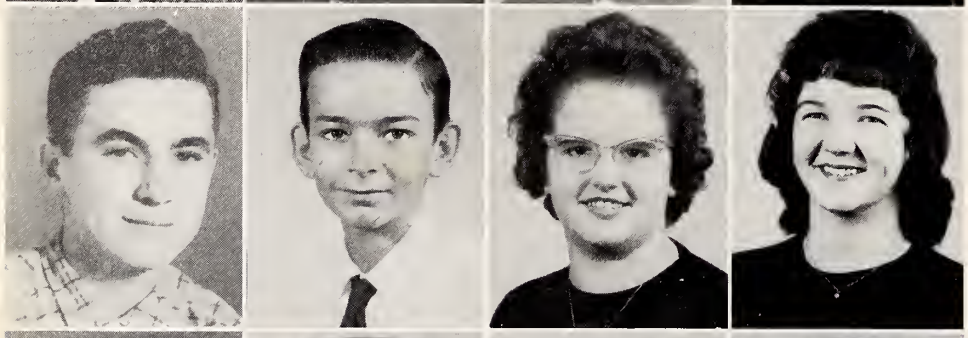

Joseph Martin
Roger Martin
Sharon Millhouse
Deloris Mounce

Ray Nance
Bonnie Neal
Gregory O'Bryan
Dean Rakestraw

Mary Richardson
Douglas Roberts
Judy Roberts
Earl Roland

Pamela Saunders
Peggy Sexton
Glenn Shelton
Jo Anne Shelton

Freshmen

Don Simmons
Cora Smith
Patina Smith
Martha Snead

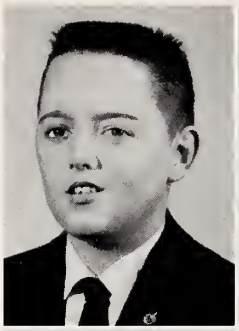

Brenda Sullivan
Jane Sullivan
Vickie Strong
Charles Taylor

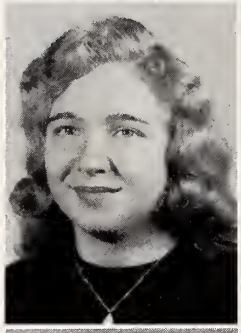
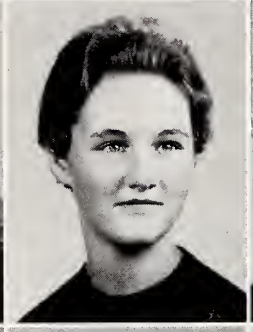

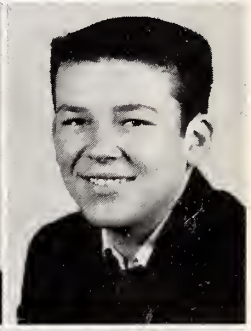

Fayleen Thacker
Calvin Thompson
Tommy Vaden
Christine Vernon

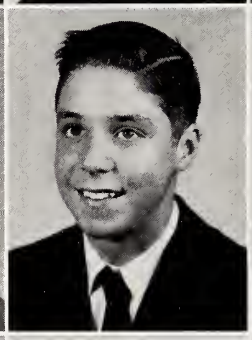
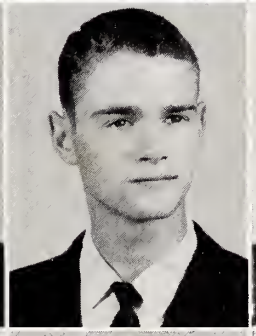

Jo Anne Vernon
Ray Wilson
Sandra Wilson
Lynwood Wood

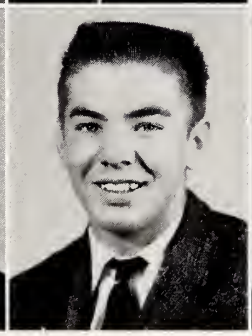

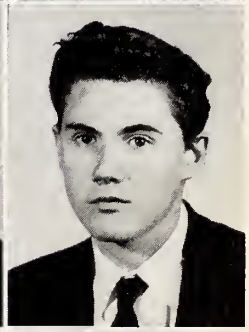

Elaine Wray

S.H.
J.P.
N.S.
C.J.
L.C.
B.F.
N.S.

CLASSES

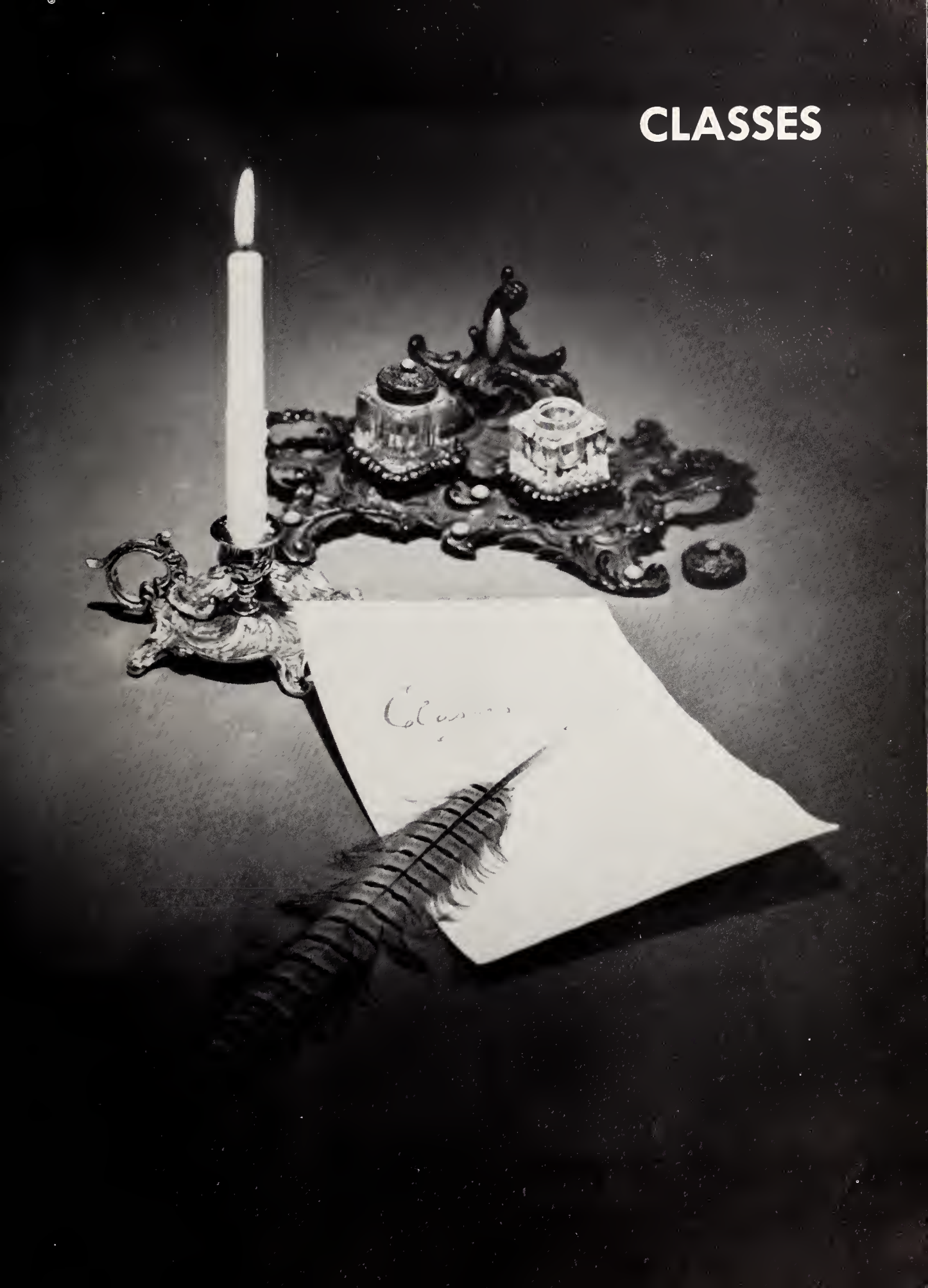

Eighth

Wayne Barker
Danny Coleman
Phyllis Conway
Willodae Grogan
Wayne Harris

Donnie Hatcher
Saford Hickman
Nancy Hickman
Jerry Hodge
Larry Holt

Tracy Kallam
Betty Land
Peggy Lawson
Elaine Moore
Carol Nance

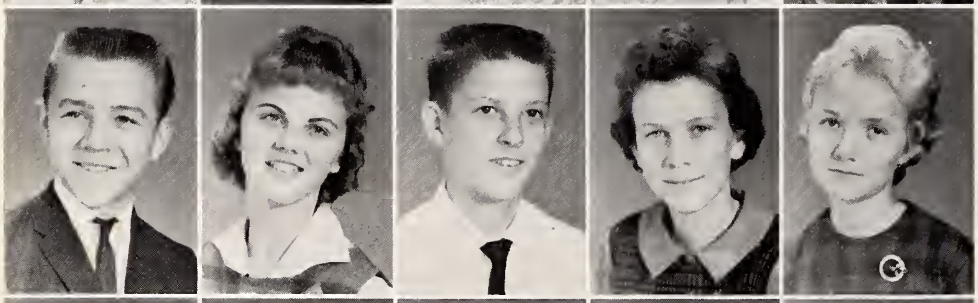

Mike Robertson
Marie Shaffer
Benny Shelton
Linda Shelton
Brenda Smith

Cleo Smith
Connie Thomas
Linda Vaden
Odessa Watkins
Danny Williams

Louise Wray

Not pictured
James Claybrook
George Tuggle

Grade

Glenda Chatman
Glenn Chatman
Linda Coleman
Tommy Edwards
Alice Fulp

Sue Fulp
Donald Gray
Era Gray
Russell Hale
Patricia Hall

Terry Harris
Joan Hatcher
Johnny Hill
Joyce Hickman
Rachel Hickman

Winona Leake
Jo Ann Lester
Lee Roy Lemons
Larry Price
Sandra Price

Myrtle Ring
Polly Scales
Barbara Taylor
Wayne Tuggle
Johnny Vaughn

Don Wade
Ronald Watkins
Loretta Webb
Gerald Wright

Eighth Grade

Mike Comer
Donna Price
Jackie Cardwell
Lee Ann Brown
Johnny White

Gwynne Rehard
Barbara Claybrook
Tommy Dalton
Martha Grogan
Nancy Martin

Cherry Westmoreland
Douglas Shelton
Mike Smith
Sandra Holland
Wayne Adkins

Ronda Wood
Jimmy Joyce
Norris Fagge
Carol Cardwell
Danny Wilson

Brenda Burroughs
Hazel Joyce
Betty Fagge
Edward Wray
Willis Wake

Suzanne Ellis
Jeff Lester
Bonnie Joyce
Roy Gann
Alice Flesher

ACTIVITIES

Senior

BEST ALL AROUND

Betsy Frye - James Martin

MOST LIKELY TO SUCCEED

James Watkins - Lois Keaton

CLASS CLOWN

Cheryl Joyce

Superlatives

MOST POPULAR

Nancy Smith - James Martin

MOST TALENTED

Kerry Irving

QUIETEST

Mary Jane Hazelwood - Charles Moore

MOST ATHLETIC

Tommy Knight - Jane Purdy

MOST STUDIOUS

Lois Keaton

Senior Superlatives

MOST SERVICE TO SCHOOL

Betsy Frye - Tommy Knight

FRIENDLIEST

Daisy Hopkins - Billy Roland

Miss Pioneer

NANCY SMITH

Pioneer

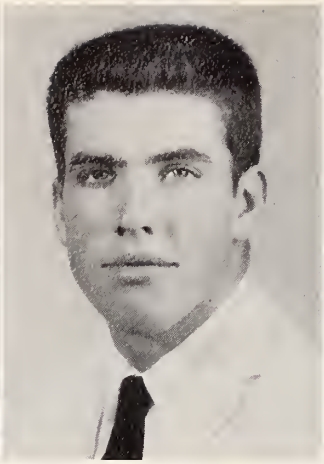

Editor - Betsy Frye; Bus. Man. - James Watkins; Art Editor - Kerry Irving

Billy Smith, Tommy Knight, Billy Roland, James Watkins,
James Webb, Steve Hutcherson, James Martin

Cheryl Joyce, Tommy Knight, Jewellene Haizlip, Jane Purdy, Rachel Stanley,
Daisey Tilley Hopkins

Staff

MRS. DORIS FRYE - Advisor

Kerry Irving, Betsy Frye, James Watkins

Kerry Irving, Betsy Frye, James Watkins, Rachel Stanley, Nancy Smith, Lois Keaton, Carole Martin, Jackie White, Toni Smith, Tommy Knight, Linda Comer, Cheryl Joyce

Homecoming Queen

NANCY LEE KING

Marshals

Dean Shelton, Jane Robertson, Lois Keaton - Chief, Jinx Steele, Allen Wyatt, Sherrie Smith, Betsy Frye, Nancy Smith, Sandra Smith

National Honor Society

New Members for 1961-62

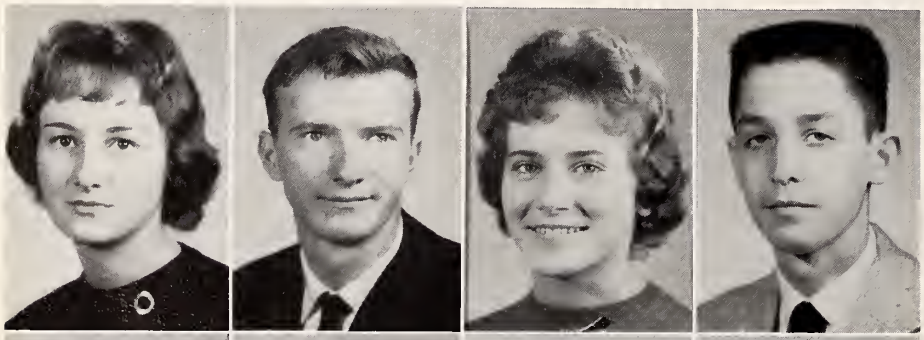

Judy Vaughn
James Webb
Gloria Evans
Allen Wyatt

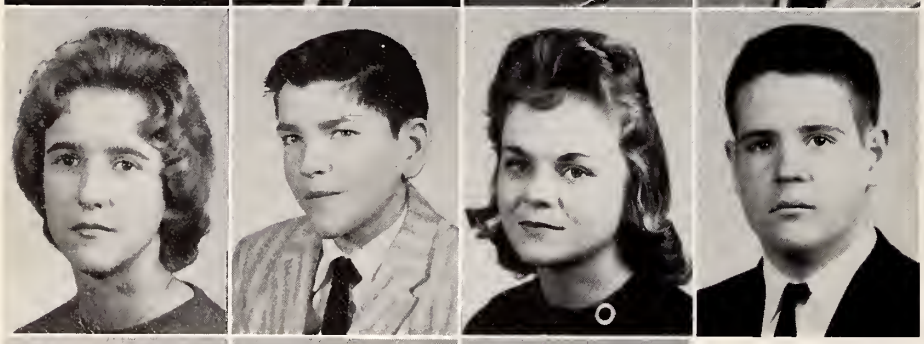

Linda Comer
Robert Wyatt
Sherrie Smith
Mike O'Bryan

Dean Shelton
Marilyn Stevens
Norma Jean Manuel

Glee Club

RACHEL STANLEY

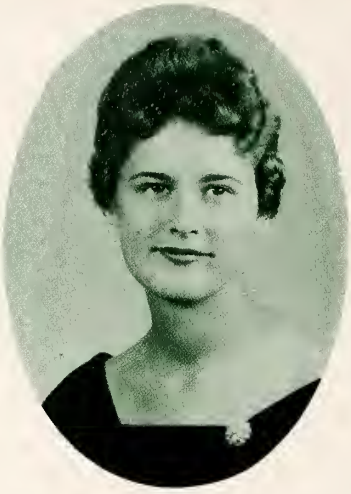

JEWELLENE HAIZLIP

NANCY SMITH

DAISY HOPKINS

"Qualiti
Com

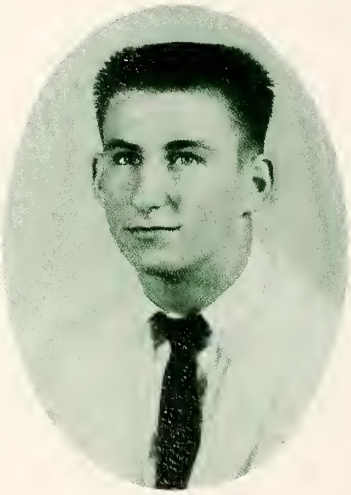

TOMMY KNIGHT

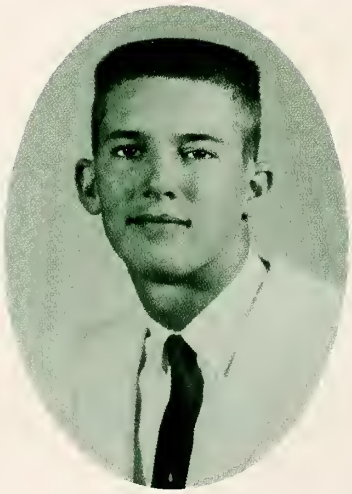

JAMES MARTIN

SANDRA SMITH

SHERRIE SMITH

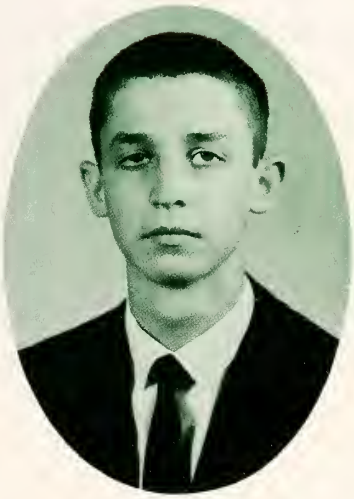

ALLEN WYATT

es in

mon"

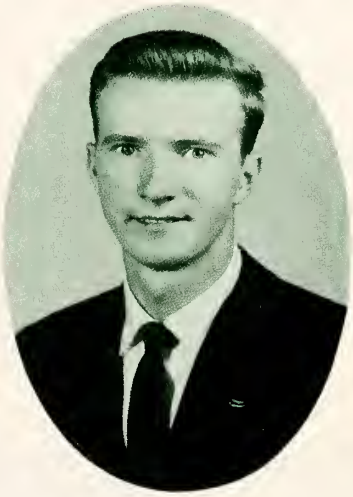

JAMES WEBB

JANE ROBERTSON

JINX STEELE

JANICE EVANS

DOT TAYLOR ---------- Parliamentarian
PRISCILLA COPE ---------- Recreation Leader
JUDY VAUGHN ---------- Vice-President
BETSY FRYE ---------- President
NANCY SMITH ---------- Secretary
TONIE SMITH ---------- Reporter
JINX STEELE ---------- Treasurer
MRS. KNIGHT ---------- Advisor
LINDA COMER ---------- Song Leader
SYLVIA WESTMORELAND ---------- Historian
CHERYL JOYCE ---------- Pianist

F. H. A. SWEETHEART

Steve Hutcherson

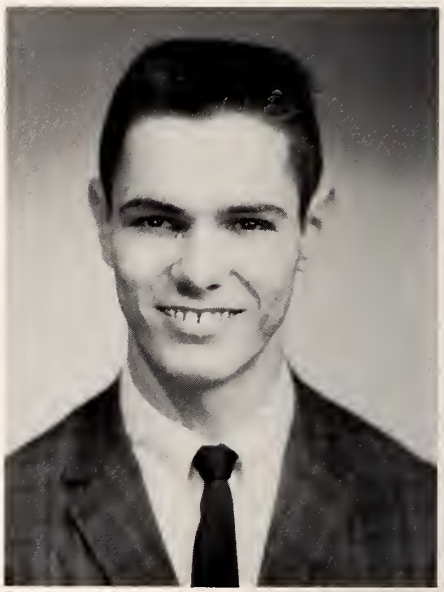

ROGER SMITH ---------- Secretary
BENNY SEXTON ---------- Sentinel
WAYNE HALE ---------- Vice-President
THOMAS JOYCE ---------- President
MR. DAVIS ---------- Advisor
VERNON LAWSON ---------- Treasurer
BOBBY LESTER ---------- Reporter

F.F.A. SWEETHEART

Cheryl Joyce

Miss Stoneville and Court

D.A.R. Award

BETSY FRYE

CONTESTANTS

Betsy Frye, Kerry Irving, Lois Keaton, Nancy Smith

High School Library Club

Wanda Conway, Linda Comer, Nancy Smith, Kerry Irving, Glenda Taylor, Carol Martin, Hugh Jr. Belton, Tommy Knight, Tommy Coleman, Billy Roland, Tommy Smith, Powell Kallem, Greg O'Bryan, Myrle Shropshire, Nora Lawson, Jackie White, Judy Kallem, Jewellene Haizlip, Daisy Hopkins, Earl Sexton, Sandra Smith, Coot Lewis, Linda Carter, Diana Wimbish, Mrs. Lewis James Martin, Betsy Frye

Elementary Library Helpers

F.T.A.

Nancy King, Beth Crews, Libby Ellis, Jane Robertson, Linda Wright, Judy Vaughn, Martha Leake, Nancy Smith, Jinx Steele, Jean Manuel, Sylvia Westmoreland, Beth Carter, Gloria Evans, Jeritta Roland, Lucille Carter, Martha Turner, Cheryl Joyce, Ann Tuggle, Toni Smith, Linca Comer, Sherrie Smith, Arlene Stowe, Betsy Frye, Glenda Taylor, Dot Taylor, Glenda Hancock, Barbara Fagge, Joyce Lawson, Sandra Chapman, Donna Young, Sue Joyce, Nancy Thomas

Cafeteria Workers

James Watkins, Betsy Frye, Cheryl Joyce, Nancy Smith, Jean Manual, Linda Comer, Sherry Smith, Libby Ellis, Beth Crews, Sandra Smith, Martha Turner, Judy Vaughn, Lois Keaton

Cafeteria Staff

Mrs. Iris Comer - manager, Virginia Mitchell, Georgia Dalton, Audrey Travis, Georgia Spencer, Mrs. Comer, Mrs. Martin, Naomi Smith

MAIDS AND CUSTODIAN

Hattie Phillips, Jimmy Settle
Alease Scales

WATCH THESE STUDENTS

Dean Rakestraw, Mary Allen
Elaine Wray, Martha Snead

Safety Patrol and Transportation Managers

Greg O'Bryan, Mr. W. C. Tuttle, Tommy Knight, Mr. William Barrow

Store Workers

Thomas Joyce, Charles Moore, Betsy Frye, Marilyn Stevens, Linda Comer, Pamela Wray, Nancy Smith, Marion Lancaster

Beth Crews, Bette Venable, Carolyn Roberts, Barbara Fagge, Anne Tuggle, Gloria Evans, Miss Snell - Coach, Roger Martin

Where Are These Students Now?

James Craddock

Linda Comer

Allen Wyatt

Betsy Frye

Steve Hutcherson

Earl Sexton

James Martin

Cheryl Joyce

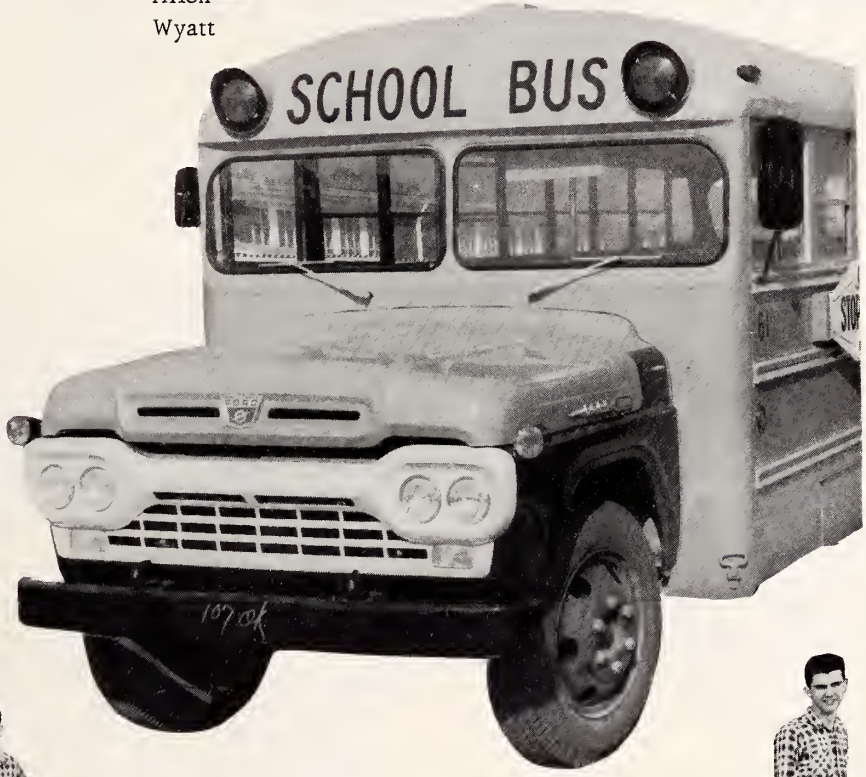

Tommy Knight

Jane Purdy

Johnny Edwards

Dean Shelton

Jean Manual

Vernon Lawson

Charles Moore

Ann Tuggle

Benny Sexton

Billy Martin

Marion Lancaster

P.T.A. Officers and Committee Chairmen

Miss Snell, Mrs. Frye, Mrs. Smith, Mrs. Butner, Mrs. Lewis, Mrs. Davis, Mr. Davis, Mr. Mitchell, Mrs. Stallard, Mrs. Thrasher

Membership Contest Winners

Magazine Sales Winners

Mr. Deaton's Seventh Grade

Mrs. Draughn's Eighth Grade

These teachers carried "Pork Chop." Mr. Deaton, Mrs. Wolfe, Mrs. Joyce, Mrs. Draughn

TOP SALESMEN

Donald Joyce, Toni Frye, Joel Thompson

DAILY SALES WINNERS

Donald Joyce, Sandy Carter, Toni Frye, Judy Lawson, Jeff Lester, Johnny Kallam, Patty Duncan.

"Scribble Dog" Winners

Joel Thompson, Jimmy Vaughn, Donald Joyce, Johnny Kallam, Jeff Lester, Toni Frye, Toni Purdy, Judy Lawson, Patty Duncan, Cherry Westmoreland

Monogram Club

OFFICERS

President - TOMMY KNIGHT
Vice-President - STEVE HUTCHERSON
Secretary-Treasurer - RACHEL STANLEY

COACHES

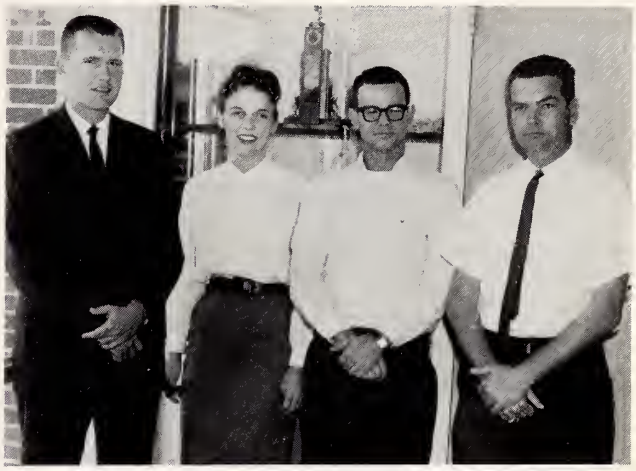

Jerry Mitchell Ann Johnson
Bill Barrow Ralph Gilbert

Darwin McIntyre, Dean Shelton, Billy Smith, Billy Lemons, James Watkins, William Lemons, Betsy Frye, Cheryl Joyce, Nancy Smith, Linda Comer, Kerry Irving, Jane Prudy, Steve Hutcherson, Tommy Knight, Priscilla Cope, Judy Vaughn, Jinx Steel, Dot Taylor, Glenda Taylor, James Martin, Mike Bragdon, Mike O'Bryan, Rachel Stanley, Brenda Martin, Cliff Lester, Allen Wyatt, Coot Lewis, Earl Sexton, Kerry Crews

S S S S
L.C. C.J. N.S. B.F.
21
32
22
J.M.P.
N.S.
40
J.M.

ATHLETICS

JAMES WATKINS
ROGER SMITH

'61

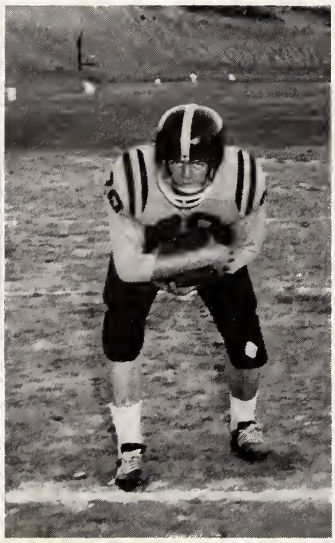

FORREST LEWIS
TONY LEWIS

Co-Captain: TOMMY KNIGHT

Stoneville

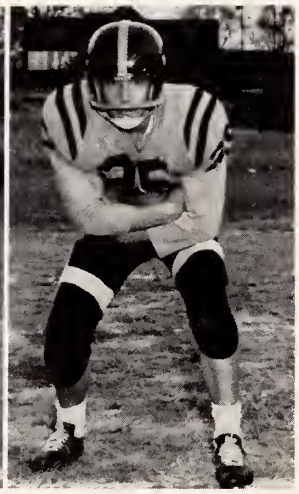

KERRY CREWS
BILLY LEMONS

MIKE BRAGDON

JR. GROGAN

STEVE HUTCHERSON

'62

Co-Captain: CLIFF LESTER

Eagles

GEORGE FULP
WILLIAM LEMONS

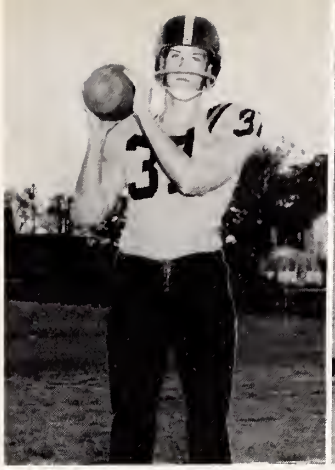

BILLY SMITH
MIKE O'BRYAN

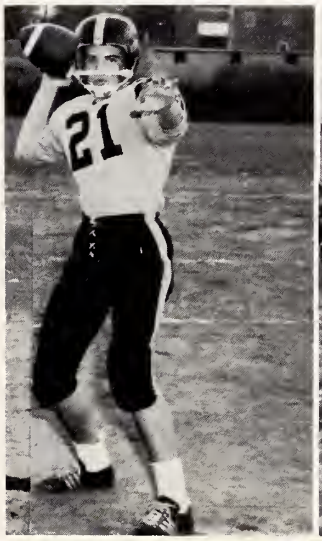

BILL VERNON
DARWIN McINTYRE

LARRY JOYCE

DON SIMMONS

HARRY COMER JEFF LESTER

Stoneville Wins League Title

High school football highlights:

Stoneville defeated Walnut Cove by 13-6, and became one of the first football teams in the state to qualify for post-season championship playoffs. Stoneville and Walnut Cove are the only two Class A teams in the Rockingham-Stokes area.

Stoneville's William Lemmons ran seven yards for the deciding touchdown in the fourth quarter. Cliff Lester ran 30 yards for a Stoneville touchdown in the first quarter. Bill Deal scored on a 30-yard run for Walnut Cove in the second quarter . . .

Lemmons' Late TD Run Gives Stoneville Win

STONEVILLE, Sept. 29 — William Lemmons' seven-yard touchdown run with 1:20 left in the game gave Stoneville a 13-7 victory over Walnut Cove here today. Lemmons' score came on the heels of a 67-yard drive by the winners.

Walnut Cove	0	6	0	0—6
Stoneville	6	0	0	7—13

Walnut Cove scoring: TD—Neal. Stoneville scoring: TD—Lester, W. Lemmons. AT—Watkins.

GOLDEN EAGLES - 1961-'62 RECORD

	WE	THEY
West Yadkin	0	20
Yadkinville	6	45
Helena	27	6
Walnut Cove	13	6
Cobb Memorial	14	0
Monticello	13	6
Yanceyville	18	7
Pleasant Garden	13	13
STATE PLAY OFFS		
Allen Jay	6	27

Eagles Look Forward To Playoffs

Stoneville Tops Yanceyville

Stoneville Wins 13-6 Over Strong Walnut Cove

Stoneville defeated Walnut Cove by 13-6, and became one of the first football teams in the state to qualify for post-season championship playoffs. Stoneville and Walnut Cove are the only two Class A teams in the Rockingham-Stokes area.

Stoneville's William Lemmons ran seven yards for the deciding touchdown in the fourth quarter. Cliff Lester ran 30 yards for a Stoneville touchdown in the first quarter. Bill Deal scored on a 30-yard run for Walnut Cove in the second quarter.

Stoneville Tops Monticello 12-6

MONTICELLO, Oct. 21 — The Stoneville Hornets downed the Monticello Eagles in high school football action here today 12-6. Steve Hutcherson scored the winning margin for Stoneville on a pass play in the last two minutes of the game. Cliff Laster scored in the third for the Hornets.

Although Monticello dominated the game, Stoneville's aerial attack was too much for the Eagles' defense.

Stoneville Gains Tie

Stoneville Tops Cobb-Memorial

YANCEYVILLE, Oct. 6—Fullback Cliff Lester scored both touchdowns in leading Stoneville High to a 14-0 victory over Cobb Memorial here tonight and to spoil the latter's home coming celebration.

Lester gathered in a 17 yard pitch from quarterback Billy Smith in the third period to get the winners rolling. He scored again in the final stanza on a one yard plunge to climax a 50 yard march that was set up by a pass interception. The losers drove inside Stoneville's 10 yard line three times in the first half, but were thrown back on each occasion.

Stoneville	0	0	7	7—14
Cobb-Memorial	0	0	0	0—0

Stone scoring: TD—Lester 2. PAT—Lemonds, Lewis.

1961 Baseball Team

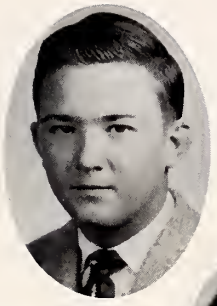

BILLY LESTER

RAY MAYES

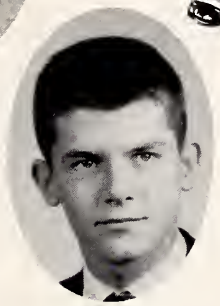

TED EVANS

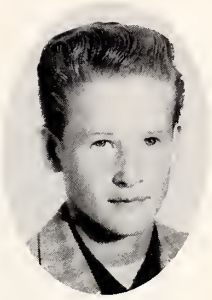

BILLY ROLAND

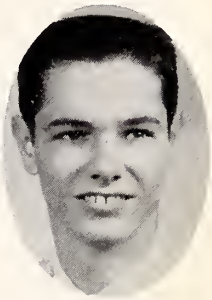

STEVE HUTCHERSON

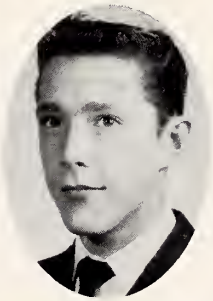

BILLY LEMONS

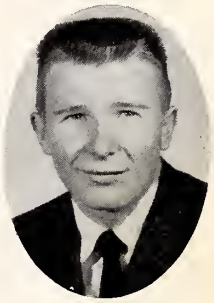

LARRY JOYCE

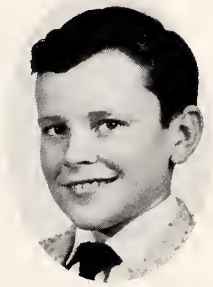

DAVID CREWS

PAUL CLARK

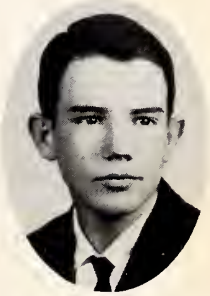

BILLY SMITH

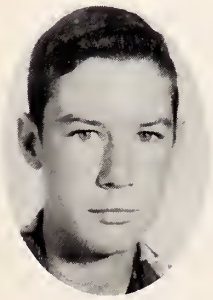

POWELL KALLAM

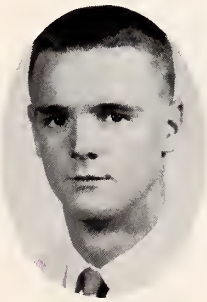

EARL SEXTON

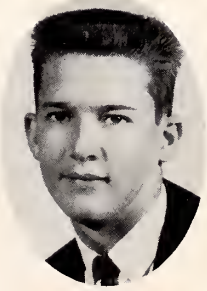

JIMMY MARTIN

BILLY SMITH

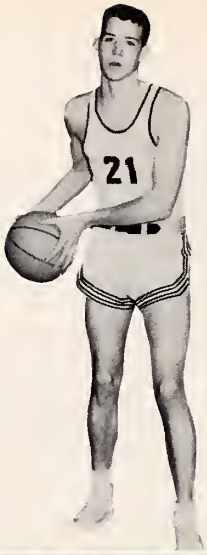

GEORGE FULP

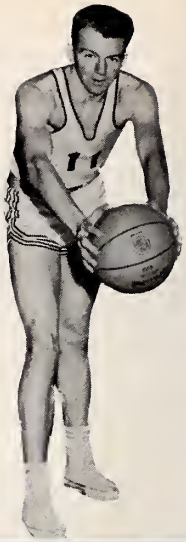

TONY LEWIS

Johnny Edwards, Carlton Land, Tommy Coleman, Benny Sexton, Tony Lewis, James Craddock, Cliff Lester, Steve Hutcherson, George Fulp, Billy Smith

TOMMY COLEMAN

STEVE HUTCHERSON

Bask

CLIFF LESTER

JANE PURDY

JUDY VAUGHN

KERRY IRVING

RACHEL STANLEY

Shirley Ferguson, Kerry Irving, Darlene Martin, Peggy Sexton, Jane Purdy, Miss Johnson, Priscilla Cope, Mr. Mitchell, Coach; Jane Sullivan, Jane Heffinger, Betty Ventable, Manager; Judy Vaughn, Wanda Conway, Bunny Martin, Nancy King, Peggy Gilbert, Jinx Steele, Rachel Stanley

etball

PRISCILLA COPE

JANE HEFFINGER

BUNNY MARTIN

JINX STEELE

J. V. Teams

Cheerleaders

Elementary Honor Students — 1961

FFA SWEETHEART 1961

Kay Sharpe

SHARPE'S DEPARTMENT STORE

Poll-Parrot Shoes
109 W. Murphy St.
Madison, N. C.

MACK'S
5¢ - 10¢ - 25¢

Madison North Carolina

MADISON LUMBER CO.

Madison North Carolina

DRAPER SHOE STORE
"A Complete Family Shoe Store"
205 N. Fielderest Rd.
Draper, N. C.

NEW-SYSTEM LAUNDRY & CLEANERS

Dial MA 3-3108

Leaksville North Carolina

Compliments of

JOYCE'S WAREHOUSES I AND II

"We appreciate your patronage"

OTIS P. JOYCE
and WILLIS WAKE, Proprietors

Phone 2141

Stoneville, North Carolina

Compliments of

TWIN-CITY GROCERY COMPANY

Leaksville
North Carolina

Compliments of

RAY'S FUNERAL HOME

Madison
North Carolina

Compliments of

BOCOCK-STROUD

Winston-Salem

North Carolina

BILL AMOS, INC.

Men's Wear

See Us for Formal Wear Rentals.

Leaksville North Carolina

LEAKSVILLE SHOE STORE
"Young Hearted Fashions"
111 E. Wash. St.
Leaksville, N. C.

Compliments of

ROBERTSON HARDWARE

Madison North Carolina

ETNA SERVICE STATION

"Travel Best for Less"

Leaksville
North Carolina

IVIE TIRE COMPANY
Fisk Distributors
Recapping
MAine 3-6408 Leaksville, N. C.

Congratulations - Seniors!

BUILDERS MART, INC.

Leaksville North Carolina

Compliments of

MAR-GRE MOTEL

N. C. Highway 14
Leaksville - Spray - Draper
Swimming Pool - Restaurant
Hot Water Heat - Air Conditioned
Television and Telephone
in Each Room

TRI-CITY PONTIAC

Sales and Service
Corner Washington and Patrick
Leaksville, N. C.

PONTIAC...

Dial MAine 3-3965

Compliments of

BIG BILL BOTTLING COMPANY

Reidsville, N. C.

COMPLIMENTS OF

MADISON THROWING COMPANY, INC.

Processors of Nylon Yarns

"America's Leading Throwsfer"

Telephone 9631

Madison North Carolina

Compliments of

MAYODAN COCA-COLA BOTTLING COMPANY

Mayodan
North Carolina

Coca-Cola
REG. U. S. PAT. OFF.

HALL'S FLOWER SHOP
Flowers for All Occasions
Weddings - Funerals - Corsages
Phone 3271-3276
Stoneville, N. C.

Compliments of
STONEVILLE HARDWARE
Stoneville
North Carolina

Compliments of
DOYLE FURNITURE
Complete Home Furnishings
Stoneville North Carolina

Compliments of
STYLE - RITE SALON
Stoneville North Carolina

COMPLIMENTS OF

BAXTER-KELLY-FAUST, INC.

Stoneville

North Carolina

FLYNN'S
Your Fashion Center
"Beautiful Junior-Senior Dresses"
On the Boulevard
Leaksville, N. C.

Compliments of
BELK - CLINE CO.
Boulevard Leaksville, N. C.

WRIGHT'S
Ladies' Ready-to-Wear
Leaksville North Carolina

Compliments of
BLACKWELL RECORD SHOP
Leaksville North Carolina

Compliments of
TRI - CITY FINANCE CO.
Leaksville North Carolina

Compliments of
ADAMS' PHOTO SERVICE
Leaksville North Carolina

BOULDIN TRACTOR CO.
Ferguson Tractors and Dealer
Leaksville North Carolina

DICKERSON'S CABINET SHOP
"Furniture made as you like it in solid walnut --- picture frames."
Bridge Street - Leaksville, N. C.

TRI-CITY INSURANCE

"All kinds of Insurance."

MAine 3-6287

139 E. Washington St.

Leaksville
North Carolina

Compliments of

MIZE MOTOR COMPANY

For All Your Transportation Needs.

Leaksville
North Carolina

Compliments of

COMER'S STUDIO

Madison North Carolina

Compliments of
STONEVILLE FURNITURE COMPANY

Stoneville, North Carolina

MOORE'S SUPER MARKET
"Drive a little - Save a lot - Shop at Moore's Super Mart."

Stoneville, North Carolina

Compliments of

MARTIN'S HARDWARE

Stoneville, North Carolina

Compliments of

O'MANSKY'S

Leaksville

North Carolina

Compliments of

EANES' MFG. COMPANY

Stoneville

North Carolina

ALLEN'S DEPARTMENT STORE

latest fashions

Stoneville North Carolina

RAKESTRAW FARM EQUIPMENT COMPANY

- Ford Tractors and Equipment -

Stoneville
North Carolina

Compliments of

FRANKLIN FURNITURE COMPANY

Home Owned and Operated
Since 1924

Phone 3971

Stoneville, North Carolina

Compliments of

PURDY'S STORE

"Shiloh" Stoneville, N. C.

MOORE'S GRILL

"The Country Kitchen"

Stoneville - Leaksville

CHILTON MOTORS, INC.
Dodge - Dart - Dodge Trucks
Sales and Service
Madison, North Carolina

HAIZLIP'S T.V. AND RADIO SHOP

Mayodan, North Carolina

Compliments of

TUTTLE CHEVROLET CO.

Madison, North Carolina

SEALTEST DAIRY BAR

Sealtest

Stoneville, North Carolina

SNIPES - CROWELL LUMBER CO.
Home of "Bill Ding"
Phone 3361 - Stoneville, N. C.

Compliments of

STONEVILLE PLUMBING

Stoneville - North Carolina

CONGRATULATIONS TO THE

SENIOR CLASS OF 1962!

H. J. FRYE
AUTO SUPPLY

Wholesale Auto Parts and Accessories

Madison, North Carolina

Highway 220 Phone 9651

STONEVILLE DRUG STORE
Prescriptions Filled Right
at the Right Place.
Stoneville North Carolina

Compliments of
FRYE'S GARAGE
Stoneville North Carolina

Compliments of
ORELL LINEBERGER,
CONFECTIONER
Stoneville North Carolina

Compliments of
KNIGHT'S GROCERY
Stoneville North Carolina

Compliments of
WATKINS' TEXACO
Stoneville North Carolina

Compliments of
ESPIE JOYCE MOTORS, INC.
Mayodan North Carolina

POOLE FURNITURE CO,
Mayodan
North Carolina

W. D. S. MOTORS
Olds Cars, GMC Trucks
Madison North Carolina

T. C. STONE INSURANCE
AGENCY
Fire, Hail, and
Automobile Insurance
Theater Building
Phone 3051
Stoneville, North Carolina

Compliments of
LAUTEN MOTOR CO.
Sales Service
Cars - Trucks
SALES Ford SERVICE
Madison, North Carolina

Compliments of
SHULTZ
OIL
COMPANY
Madison, North Carolina

AMERICAN AMOCO GAS

Compliments of

FARMER'S HARDWARE

Stoneville North Carolina

Compliments of

STONEVILLE RESTAURANT

Stoneville North Carolina

Compliments of

SUPERIOR OIL COMPANY

Stoneville North Carolina

Compliments of

KING

AND

CLAYBROOK ESSO

Stoneville, North Carolina

BANK OF STONEVILLE

Member Federal Deposit Corp.

Stoneville, North Carolina

Compliments of

LASLEY DRUGS, INC.

"The Friendly Store"

Phone - ME 5-6351

Draper, North Carolina

HATLEY LAUNDRY

Dial MAine 3-3113

Spray, North Carolina

Compliments of

PIEDMONT WAREHOUSE

Stoneville, North Carolina

Compliments of

DALTON'S PHOTOGRAPHY SHOP

Mayodan, North Carolina

"Your yearbook photographer"

GYMNASI
LC
you
are
putty
N.S.
B.E.
* you are Putty / Linda